

ELEVATION

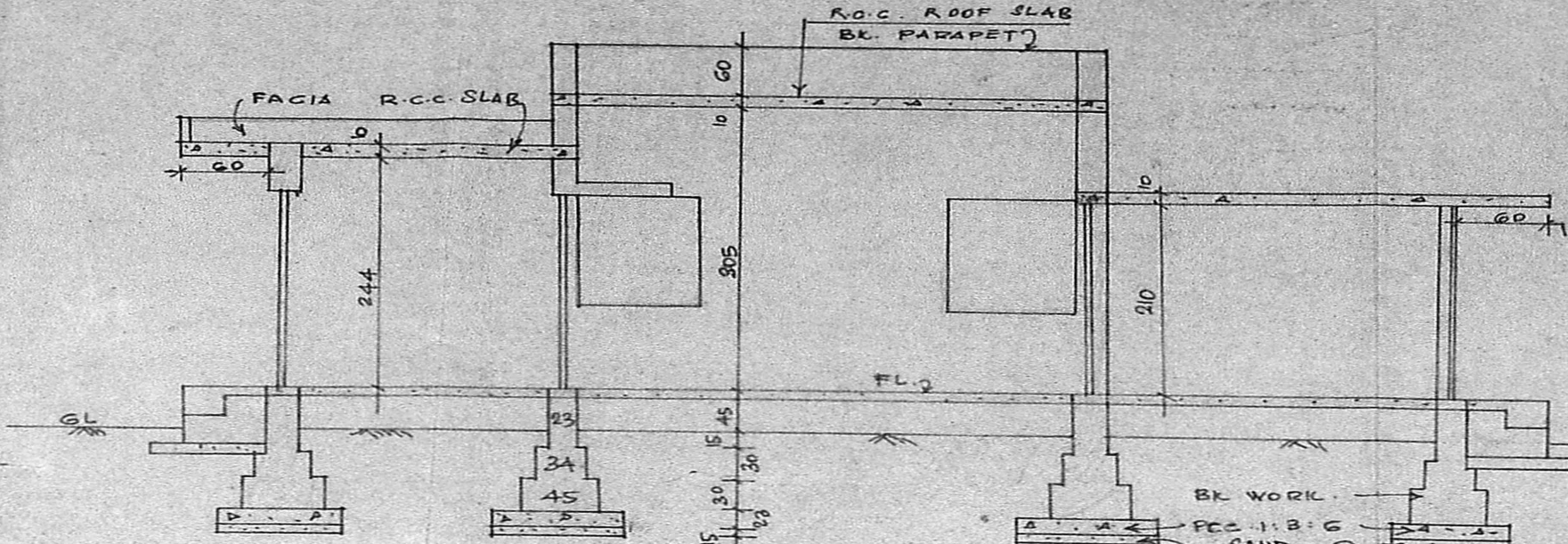

SECTION ON AA

SCALE 1:50

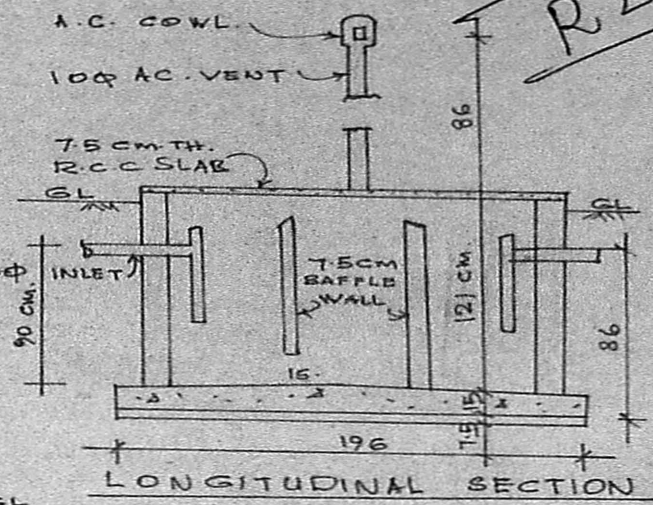

LONGITUDINAL SECTION

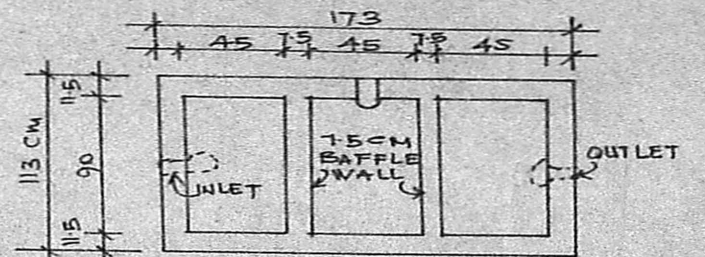

PLAN OF SEPTIC TANK

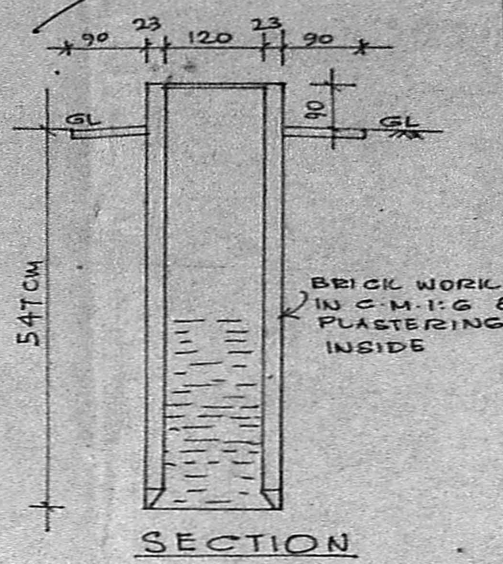

SECTION

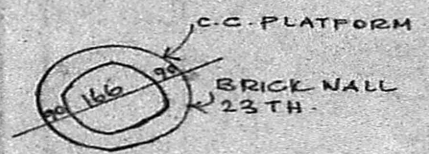

PLAN OF WELL

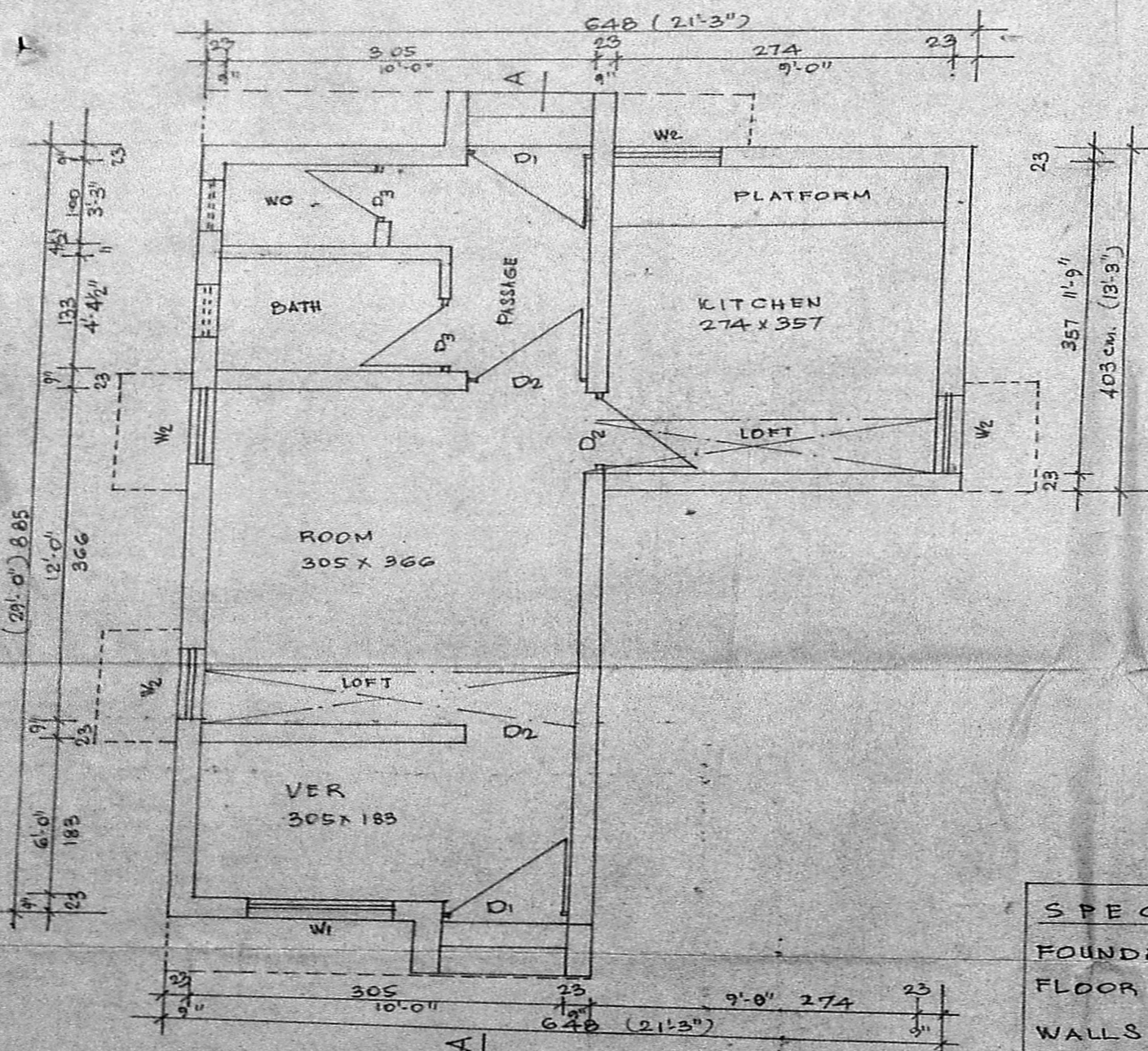

PLAN

SCALE 1:50

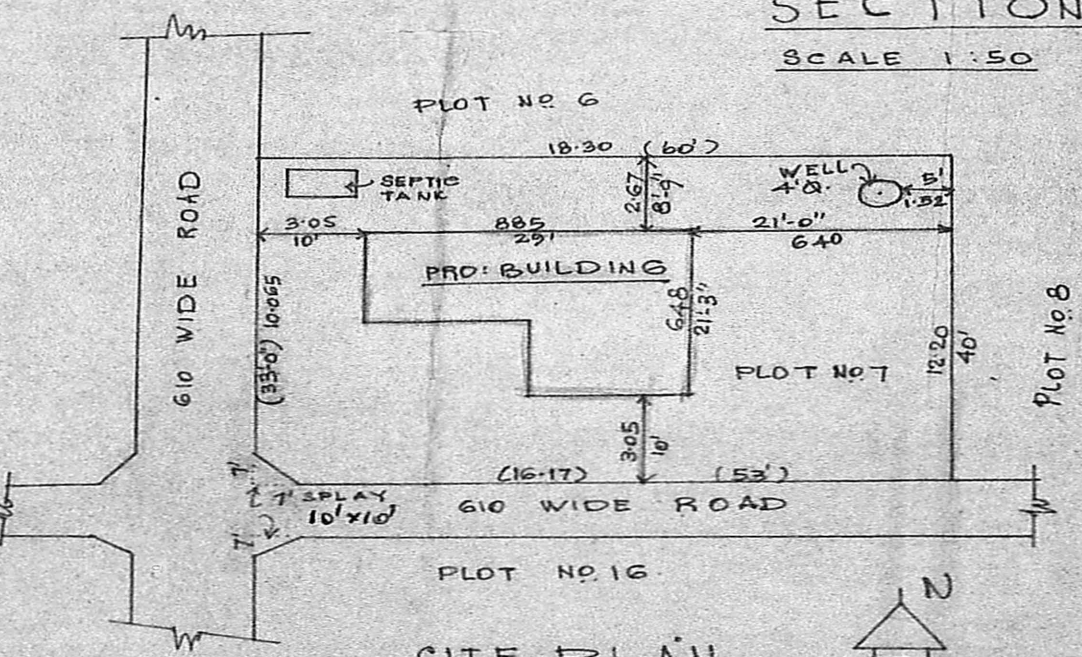

SITE PLAN

SCALE 1:200

SITE FOR GOVT. SECONDARY SCHOOL

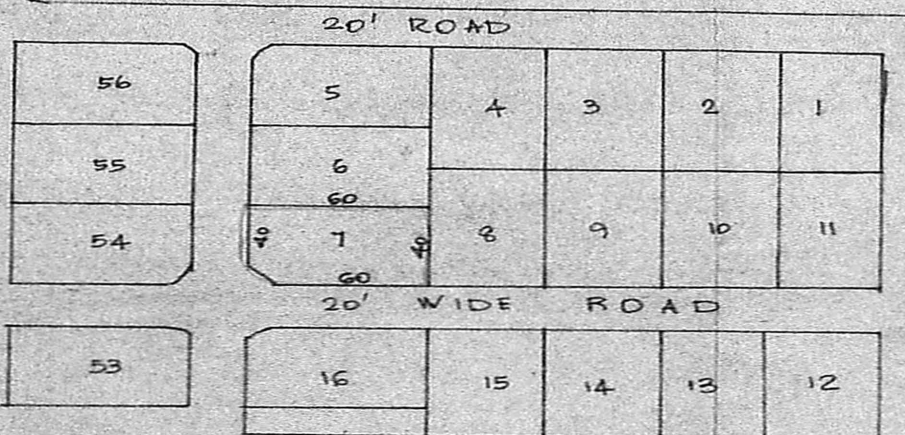

PART LAY OUT PLAN IN S.NO. 727/1 OF 177 MADAMBAKKAM VILLAGE. SCALE 1:66'

Planning Permit No. 47/1128/89
APPROVED
 Subject to the conditions in this office letter.
 No. 11/11232/89 Dt. 11/11/89
 ok. T. J. [Signature]
**FOR MEMBER SECRETARY
 MADRAS METROPOLITAN
 DEVELOPMENT AUTHORITY**

S.No. 727/2
 SCHOOL
 PLAYGROUND

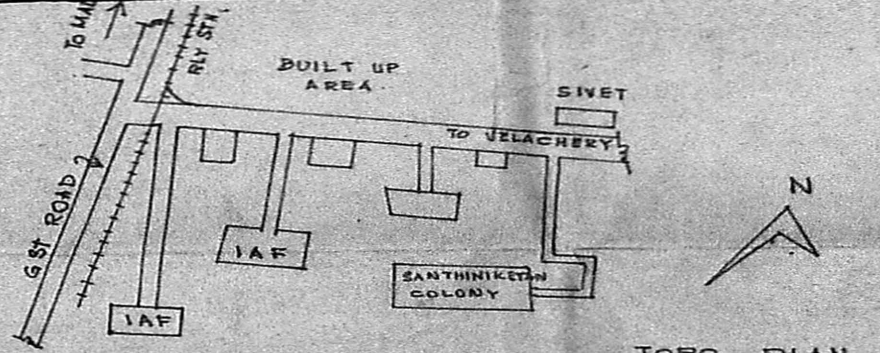

TOPO PLAN NOT TO SCALE

SPECIFICATION	
FOUNDATION :	P.C.C. 1:3:6.
FLOOR :	P.C.C. OVER HARD CORE
WALLS :	BK. WORK.
ROOF :	R.C.C.
FINISHING :	C.M. PLASTER

SCHEDULE OF FITTINGS	
D.1. DOOR	100 x 210
D.2. "	90 x 210
D.3. "	75 x 210
W.1. WINDOW	120 x 120
W.2. "	90 x 120
V. VENTILATOR	60 x 45

AREA STATEMENT.	
AREA OF PLOT	2400. 8 FT. 223 Sq.M
PROPOSED BUILT UP AREA	163. 43
VACANT AREA.	1937. 180

PROPOSED BUILDING AT PLOT NOT S.NO. 727/1 OF MADAMBAKKAM VILLAGE. SETHOMAS MOUNT PANCHAYAT UNION

C. A. VASUDEVA RAO, L.C.E.
 L.I.C. PANEL VALUER
 PANEL ENGINEER FOR STATE BANK, IOB, AND GEN. INSURANCE COMPANIES,
 LICENSED SURVEYOR FOR MUNICIPALITIES,
 MUNICIPAL BUILDINGS, SURVEYOR
 100/045,
 957, Res: 403673

[Signature]

OWNER